

# Egametracker

The easiest, fastest and most accurate way  
to handle your Pull Tabs, Raffles, Bingo,  
Bar, Food and State Reporting!

*February 2015*

*Exclusively from:*

**(800) 638-0144**

# Point of Sale

## Standard Buttons or Icons

The features of the Egametracker make your job easier. You can create hundreds of buttons and custom pages specific to your business needs.

Pricing can be set for specials such as Happy Hour or different types of game nights. The buttons can be customized with names and photos.

## Cash Reconciliation

The Egametracker lets you check opening and closing balances, drops and adds and blind drops.

A running total of sales is kept per shift, per employee, and your data is automatically backed up to cloud storage so there's no need to back it up each night.

## Track ALL Small Gaming

- Keep track of all bingo inventory and sales
- Look up game information by the serial number
- Players can track played games on admission cards

## Employees

- Store Employee Information
- Time Clock with Magnetic Card Reader
- Limit system access by employee

**Egametracker**  
17" Screen  
and Printer

# Point of Sale

## *Handles Food Orders*

The Egametracker eases the task of tracking vendor inventory from beer and food suppliers. Customizing food buttons eases the switch between screens making the sales flow more fluidly.

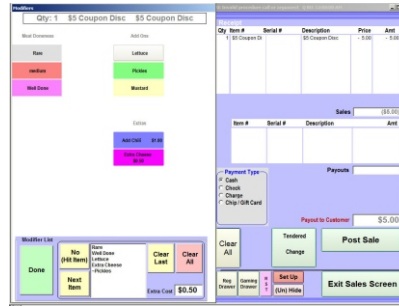

Kitchen Order Ticket

## *Multiple Price Levels*

The Egametracker will automatically switch prices to reflect specials, like Happy Hour, based on the day and time. You can input this customization with each button.

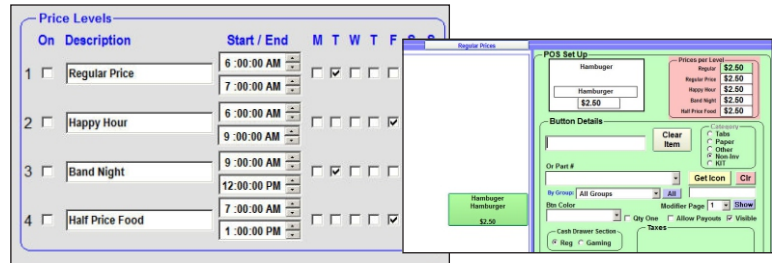

## *Drink Chips, Gift Cards & Bar Tabs*

If your establishment offers drink chips and gift certificates, they can be activated on paper slips and/or magnetic cards.

Full bar tab system on generic or custom magnetic cards easily keeps customers' bills organized and up to date.

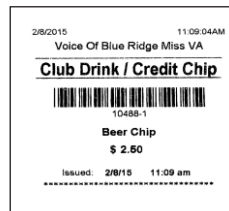

Paper Slip Drink Chip

Card with Magnetic Strip

# Inventory

## *Atlantic Bingo Supply Invoices Directly from Scanner*

- Creates the entire invoice
- Creates all new items
- Imports the serial numbers
- NO user errors

OR

- Create an invoice
- Manually enter new item once
- Enter quantity and serial numbers

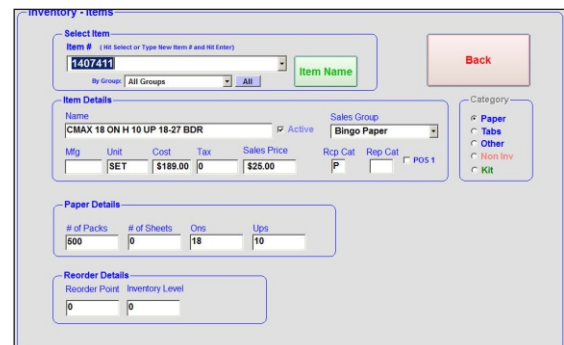

# Bingo

Track ALL Bingo Information

The first screenshot displays a 'Product Sales Detail Report' for 'anytown VFD' for the month of October 2015. It lists various bingo games and their sales. The second screenshot shows a 'Program Payouts' report for the same entity and month, detailing the amounts paid out for different games. The third screenshot is a 'Bingo Recap Report' for January 1, 2016, which includes a detailed breakdown of revenue and expenses.

From Sales... To Payouts... To Profits and Losses

- Never overlook an item you need
- Always know what games you have and how many
- Track pull tabs, paper usage and payouts

# Raffles & Reporting

Record and Report on All Raffles

The Egametracker lets you eliminate worry and hassle with the ability to pull up and print all state reports and sales with ease, including those that have been closed.

The first screenshot shows the 'Add New Raffle' screen with options for 'Daily / Weekly', '50 / 50', 'Regular / Special', 'Pools', and 'Race Night'. The second screenshot shows the 'Pools' screen with fields for 'Pool Name', 'Date In', 'Date Out', 'Cost Per Block', 'Cost Per Game', 'Total Prizes', and a list of winners.

# Reporting

## Administrative

## Inventory

## Invoices

## Sales

## Parts

## Programs

## Workers

## Gaming

## Regulatory

MOOSE 1000

3435 BROADWAY, SUITE 100  
ALBUQUERQUE, NM 87105  
PHONE: 505.261.1000  
FAX: 505.261.1001  
WWW.MOOSERENTALS.COM

DATE: 12/23/2015

TO: [Customer Name]

FROM: [Company Name]

ITEMS:

ITEM	DESCRIPTION	QTY	PRICE	TAX	TOTAL
1	MOOSE 1000	1	\$1,000.00	\$100.00	\$1,100.00
2	MOOSE 1000	1	\$1,000.00	\$100.00	\$1,100.00
3	MOOSE 1000	1	\$1,000.00	\$100.00	\$1,100.00
4	MOOSE 1000	1	\$1,000.00	\$100.00	\$1,100.00
5	MOOSE 1000	1	\$1,000.00	\$100.00	\$1,100.00
6	MOOSE 1000	1	\$1,000.00	\$100.00	\$1,100.00
7	MOOSE 1000	1	\$1,000.00	\$100.00	\$1,100.00
8	MOOSE 1000	1	\$1,000.00	\$100.00	\$1,100.00
9	MOOSE 1000	1	\$1,000.00	\$100.00	\$1,100.00
10	MOOSE 1000	1	\$1,000.00	\$100.00	\$1,100.00
11	MOOSE 1000	1	\$1,000.00	\$100.00	\$1,100.00
12	MOOSE 1000	1	\$1,000.00	\$100.00	\$1,100.00
13	MOOSE 1000	1	\$1,000.00	\$100.00	\$1,100.00
14	MOOSE 1000	1	\$1,000.00	\$100.00	\$1,100.00
15	MOOSE 1000	1	\$1,000.00	\$100.00	\$1,100.00
16	MOOSE 1000	1	\$1,000.00	\$100.00	\$1,100.00
17	MOOSE 1000	1	\$1,000.00	\$100.00	\$1,100.00
18	MOOSE 1000	1	\$1,000.00	\$100.00	\$1,100.00
19	MOOSE 1000	1	\$1,000.00	\$100.00	\$1,100.00
20	MOOSE 1000	1	\$1,000.00	\$100.00	\$1,100.00
21	MOOSE 1000	1	\$1,000.00	\$100.00	\$1,100.00
22	MOOSE 1000	1	\$1,000.00	\$100.00	\$1,100.00
23	MOOSE 1000	1	\$1,000.00	\$100.00	\$1,100.00
24	MOOSE 1000	1	\$1,000.00	\$100.00	\$1,100.00
25	MOOSE 1000	1	\$1,000.00	\$100.00	\$1,100.00
26	MOOSE 1000	1	\$1,000.00	\$100.00	\$1,100.00
27	MOOSE 1000	1	\$1,000.00	\$100.00	\$1,100.00
28	MOOSE 1000	1	\$1,000.00	\$100.00	\$1,100.00
29	MOOSE 1000	1	\$1,000.00	\$100.00	\$1,100.00
30	MOOSE 1000	1	\$1,000.00	\$100.00	\$1,100.00
31	MOOSE 1000	1	\$1,000.00	\$100.00	\$1,100.00
32	MOOSE 1000	1	\$1,000.00	\$100.00	\$1,100.00
33	MOOSE 1000	1	\$1,000.00	\$100.00	\$1,100.00
34	MOOSE 1000	1	\$1,000.00	\$100.00	\$1,100.00
35	MOOSE 1000	1	\$1,000.00	\$100.00	\$1,100.00
36	MOOSE 1000	1	\$1,000.00	\$100.00	\$1,100.00
37	MOOSE 1000	1	\$1,000.00	\$100.00	\$1,100.00
38	MOOSE 1000	1	\$1,000.00	\$100.00	\$1,100.00
39	MOOSE 1000	1	\$1,000.00	\$100.00	\$1,100.00
40	MOOSE 1000	1	\$1,000.00	\$100.00	\$1,100.00
41	MOOSE 1000	1	\$1,000.00	\$100.00	\$1,100.00
42	MOOSE 1000	1	\$1,000.00	\$100.00	\$1,100.00
43	MOOSE 1000	1	\$1,000.00	\$100.00	\$1,100.00
44	MOOSE 1000	1	\$1,000.00	\$100.00	\$1,100.00
45	MOOSE 1000	1	\$1,000.00	\$100.00	\$1,100.00
46	MOOSE 1000	1	\$1,000.00	\$100.00	\$1,100.00
47	MOOSE 1000	1	\$1,000.00	\$100.00	\$1,100.00
48	MOOSE 1000	1	\$1,000.00	\$100.00	\$1,100.00
49	MOOSE 1000	1	\$1,000.00	\$100.00	\$1,100.00
50	MOOSE 1000	1	\$1,000.00	\$100.00	\$1,100.00
51	MOOSE 1000	1	\$1,000.00	\$100.00	\$1,100.00
52	MOOSE 1000	1	\$1,000.00	\$100.00	\$1,100.00
53	MOOSE 1000	1	\$1,000.00	\$100.00	\$1,100.00
54	MOOSE 1000	1	\$1,000.00	\$100.00	\$1,100.00
55	MOOSE 1000	1	\$1,000.00	\$100.00	\$1,100.00
56	MOOSE 1000	1	\$1,000.00	\$100.00	\$1,100.00
57	MOOSE 1000	1	\$1,000.00	\$100.00	\$1,100.00
58	MOOSE 1000	1	\$1,000.00	\$100.00	\$1,100.00
59	MOOSE 1000	1	\$1,000.00	\$100.00	\$1,100.00
60	MOOSE 1000	1	\$1,000.00	\$100.00	\$1,100.00
61	MOOSE 1000	1	\$1,000.00	\$100.00	\$1,100.00
62	MOOSE 1000	1	\$1,000.00	\$100.00	\$1,100.00
63	MOOSE 1000	1	\$1,000.00	\$100.00	\$1,100.00
64	MOOSE 1000	1	\$1,000.00	\$100.00	\$1,100.00
65	MOOSE 1000	1	\$1,000.00	\$100.00	\$1,100.00
66	MOOSE 1000	1	\$1,000.00	\$100.00	\$1,100.00
67	MOOSE 1000	1	\$1,000.00	\$100.00	\$1,100.00
68	MOOSE 1000	1	\$1,000.00	\$100.00	\$1,100.00
69	MOOSE 1000	1	\$1,000.00	\$100.00	\$1,100.00
70	MOOSE 1000	1	\$1,000.00	\$100.00	\$1,100.00
71	MOOSE 1000	1	\$1,000.00	\$100.00	\$1,100.00
72	MOOSE 1000	1	\$1,000.00	\$100.00	\$1,100.00
73	MOOSE 1000	1	\$1,000.00	\$100.00	\$1,100.00
74	MOOSE 1000	1	\$1,000.00	\$100.00	\$1,100.00
75	MOOSE 1000	1	\$1,000.00	\$100.00	\$1,100.00
76	MOOSE 1000	1	\$1,000.00	\$100.00	\$1,100.00
77	MOOSE 1000	1	\$1,000.00	\$100.00	\$1,100.00
78	MOOSE 1000	1	\$1,000.00	\$100.00	\$1,100.00
79	MOOSE 1000	1	\$1,000.00	\$100.00	\$1,100.00
80	MOOSE 1000	1	\$1,000.00	\$100.00	\$1,100.00
81	MOOSE 1000	1	\$1,000.00	\$100.00	\$1,100.00
82	MOOSE 1000	1	\$1,000.00	\$100.00	\$1,100.00
83	MOOSE 1000	1	\$1,000.00	\$100.00	\$1,100.00
84	MOOSE 1000	1	\$1,000.00	\$100.00	\$1,100.00
85	MOOSE 1000	1	\$1,000.00	\$100.00	\$1,100.00
86	MOOSE 1000	1	\$1,000.00	\$100.00	\$1,100.00
87	MOOSE 1000	1	\$1,000.00	\$100.00	\$1,100.00
88	MOOSE 1000	1	\$1,000.00	\$100.00	\$1,100.00
89	MOOSE 1000	1	\$1,000.00	\$100.00	\$1,100.00
90	MOOSE 1000	1	\$1,000.00	\$100.00	\$1,100.00
91	MOOSE 1000	1	\$1,000.00	\$100.00	\$1,100.00
92	MOOSE 1000	1	\$1,000.00	\$100.00	\$1,100.00
93	MOOSE 1000	1	\$1,000.00	\$100.00	\$1,100.00
94	MOOSE 1000	1	\$1,000.00	\$100.00	\$1,100.00
95	MOOSE 1000	1	\$1,000.00	\$100.00	\$1,100.00
96	MOOSE 1000	1	\$1,000.00	\$100.00	\$1,100.00
97	MOOSE 1000	1	\$1,000.00	\$100.00	\$1,100.00
98	MOOSE 1000	1	\$1,000.00	\$100.00	\$1,100.00
99	MOOSE 1000	1	\$1,000.00	\$100.00	\$1,100.00
100	MOOSE 1000	1	\$1,000.00	\$100.00	\$1,100.00

# Player Tracking

## **E-PlayTrak** - Player Reward, Tracking & Mailing System

### **Reports on:**

- Winners and Zip Code Location
- Duplicate / Bad Entries
- Last Play and Number of Plays
- Raffle Winners, etc.

### **Mailing Labels On:**

- Birthday
- Last Play
- Number of Plays
- Raffle Wins

### **Maintains Player Info**

- Name and Address
- Phone Number and Email Address
- Birthday and Gender
- Bingo and Gaming, and Status

### **Keeps Player Stats**

- Last Play Date
- Number of Swipes
- Days of Week Played
- Tracking of Player Card

### **Coupon & Raffle Payout Maintenance**

- Tracks Names, Prize Amounts
- Tracks if player paid
- Tracks all Raffles
- Tracks all Coupons

### **Built In Text And E-Mail**

Full marketing system that will text customers on birthdays, special events. Use it to entice the players to come back who have not been playing.

# Player Tracking

## ***E-Swipe*** - Advanced Coupon & Raffle Program

### How It Works

The system is set up for a swipe interval of 60 minutes. A player swipes their card for the first time. The program accepts the entry and tracks that the player is there. The player can swipe their card during the remainder of the day but the system will only count additional swipes after 60 minutes.

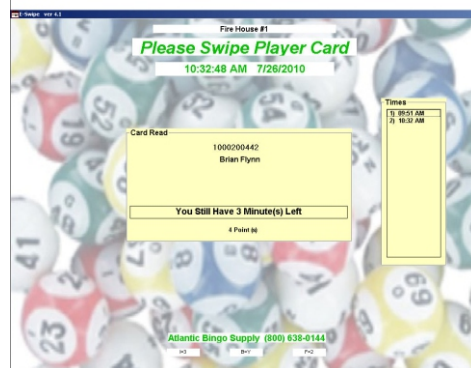

### Reward Your Patrons in Five Different Ways

1.) Random Raffle: A special player card is used for the raffle prize. Anytime you want, you can swipe a card that will select from 1 to 5 players that are present. They receive one entry for every valid swipe during the day.

2.) Birthday Coupon: If a player plays a game during their birthday month, a birthday coupon will be automatically printed on their next valid swipe.

3.) Frequent Player Coupon: You preset the number you want to use that makes a patron a frequent player. On the first visit of the month, the system looks back at the previous month and if that player hit that amount of swipes, a coupon will be printed.

4.) Instant Win: The system can be set for a random number, using 500 for example. Every valid swipe counts down until zero and the last player to swipe is the winner and a coupon is printed.

5.) Special Coupon: A coupon is printed for a player's first swipe. The promotional coupon is a reward good for a future visit.

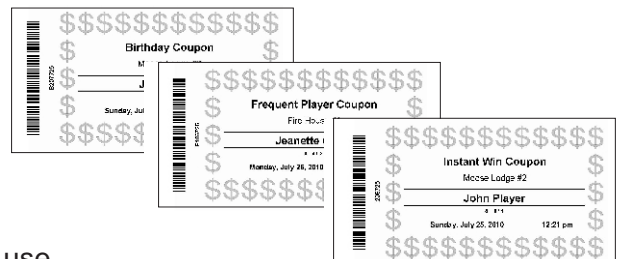

(All coupons can have preset expiration dates and a comment line for instructions and restrictions.)

Exclusively from:  
**ATLANTIC**  
**BINGO SUPPLY**  
(800) 638-0144